

SCREEN CHECK

Innovate today with the vision of tomorrow

BadgeMaker 5500

Badgemaker 5500

The ID card personalization software package for the *most demanding user*.

Use full power and advanced features with Badgemaker 5500 such as biometrics, laser-cards, contact and contactless cards and laserengraving up to 100.000+ records.

With Badgemaker 5500 you will be able to issue ID cards for National ID, Drivers-license, passports and Civil ID.



Laser engraving

Contactless Cards

Contact cards

Photo



Open Database Connectivity

Specifications

- PRINTING AND ENCODING IN ONE RUN
- BIOMETRIC CAPTURING
- SDK SERVER AND OLE SERVER
- AFIS ENABLED
- LASERCARD ENABLED
- LASER ENGRAVING
- ODBC COMPLIANT
- TESTED WITH 100.000+ RECORDS



LEGIC
mifare

BadgeMaker 5500

DESIGN YOUR OWN
FRONT-END
(OLE SERVER)



The card personalization package for the most demanding user

BadgeMaker 5500 links you to an existing database, such as Oracle, SQL Server, MS Access. The software offers you the convenience of designing, customizing and personalizing cards on demand. Connecting through Open DataBase Connectivity (ODBC), BM5500 uses the existing available data without having an impact on its content. BM5500 is designed to control large amounts of records (100.000+ records).

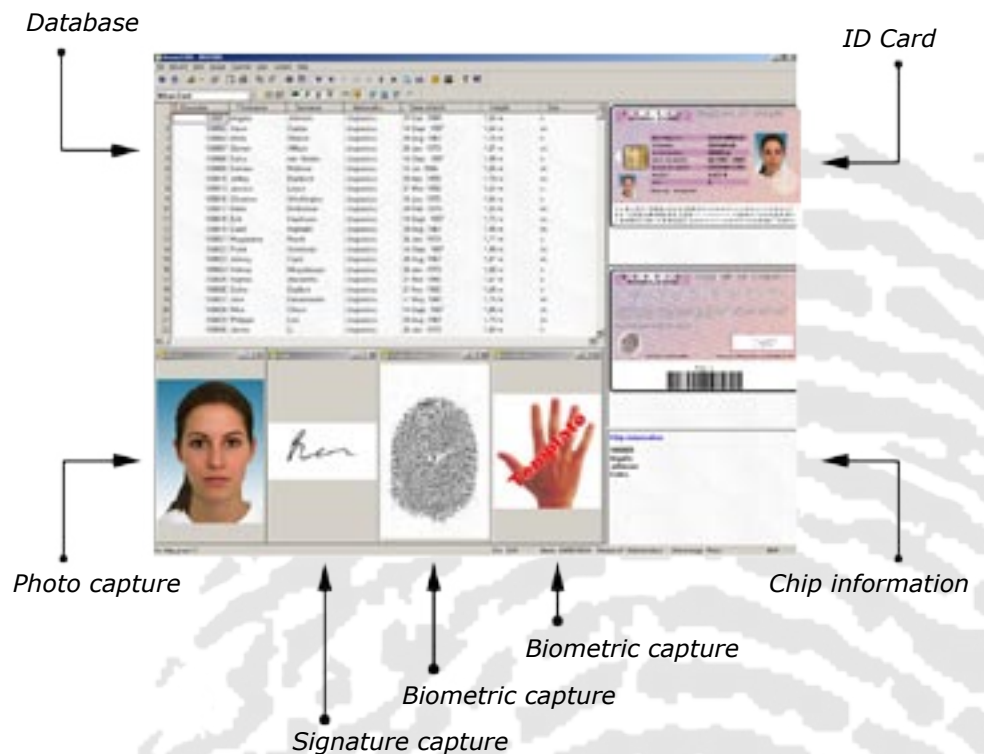

Design your own front end and interface (OLE server)

An additional feature of BM5500 is the opportunity to customize the user interface through OLE (Object Linking and Embedding). It enables you to create personal front ends and user interfaces that only display the required fields and functions in the mainscreen.

BM5500 can scan multiple forms where passphoto's, signatures, Biometric data automatically can be stored into the central databases. This is a useful feature when large amounts of data have to be scanned. The scanning is based on a key which links the data to the database.

PLUG-INS

Photo Capturing



Signature Capturing



Fingerprint Scanning



Hand Recognition



Iris Scanning



Biometric solutions

Using your own database to personalize ID cards gives you the required flexibility, security and reliability. BadgeMaker 5500 enables you to control the complete card personalization process. With an advanced feature as biometric capturing you will be able to store physical property of an individual. Biometric capturing such as fingerprint, iris-scan and handrecognition makes it possible to verify a person's claimed identity. Biometric-based identification replaces systems which rely on something a person has in his/her possession, such as a dye or ID Card, or something a person knows, such as a password or privileged information.

Laser engraving

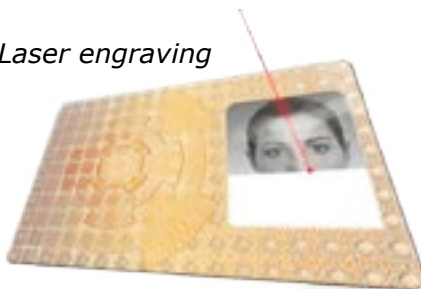

OCR

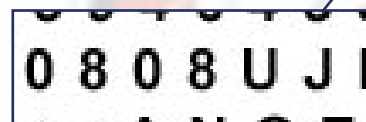

Laserengraving

Laser engraving offers the best available protection against counterfeit Identification and fraud. Laser engraving utilises a highly innovative laser source to produce highly durable and virtually forgery-proof documents.

LaserCard

The LaserCard optical memory card combines secure data storage with unequalled counterfeit resistance and long life.

Configure the optical memory storage

The BM5500 enables the user to print, encode (chip, contact / contactless) and personalize the optical memory in one run. Also personalize optical hologram pictures for highly secure cards

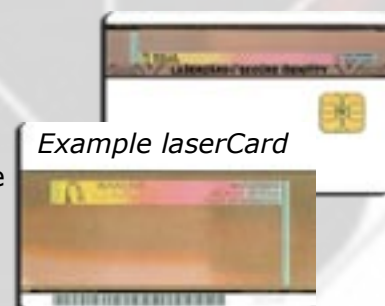

BADGEMERMAKER 5500 OVERVIEW

ODBC Compliant



Tested With 100.000 records

ORACLE®

Tested With 4.500.000 records



Laser
Engraving

Double Sided
Printing

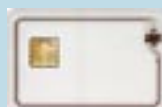

Contact and
Contactless
encoding

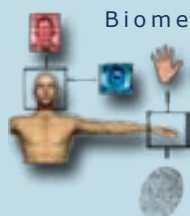

Biometric



Features

General

Microsoft Windows Compatible
Concurrent use of database
WYSIWYG
Password protection
Pre-defined pick list
OLE server (plug in) - Customized front-end
Instant badge preview
Automatic open last project
Layout wizard
Mail option
Internet updates
On site key update

- 98, 2000, XP
- several users on the system at the same time
- What You See Is What You Get
- software protected by a password
- to easily select your layouts, logos, field values, etc.
- create your own user interface
- a preview of your badge on screen
- BM automatically opens last used project
- a helping hand in creating your badge layout
- 'Send by Mail' in combination with Web card
- updates available on our website
- a key can be updated remotely

Imaging

Acquisition
Photo capture
Signature capture
File formats
Imaging crop
Automatic scanning input
Dynamic logo
Automatic Badge layout
Multiple layouts

- image acquisition with Twain, Direct X, and/or from file
- by camera
- by signature pad
- BMP, JPG, TIFF, TGA, PCX, PSD, Macintosh Quickdraw
- brightness, contrast, gamma
- by means of a (HP) scanner
- different logo per record on the same badge
- different layout per record
- creation, modification and storage of multiple badge layouts

Design

Multiple field types
Static and dynamic text objects
Programmable objects (formulas)
1D Barcodes with definable properties
2D barcodes
Ghost images
Picture gallery
Word wrap

- text, numeric and date
- fixed text or from database
- join database fields
- definable size, width, database etc.
- same as 1D barcodes, but with more storage capacity
- increase security by placing images behind text fields
- Multiple badges per sheet
- automatically wrapping of text

Biometrics

Fingerprint capture
AFIS
Hand recognition

- by fingerprint scanner
- Automatic Finger Identification system
- by hand scanner

Encoding

Magstripe encoding
Contact Chip encoding
Contactless Chip encoding

- encoding track 1, 2 or 3 using ISO-standard
- customer designed chip encoding
- (Plug in) HID, Legic, Mifare, Texas Instruments

Printing & Encoding

Printing
Batch printing
Mirror printing
Encoding

- all printers with standard windows printer driver
- print selected records in one run
- for printing on stickers
- print and encode in one run (mag and or chip encoding)

Database

Includes fully pre configured MS Access database
Uses ODBC
Automatic selection/deselection options
Manual selection/deselection
Number of records
Action logging
Automatic database update
LDAP support

- make your own database
- connect to your existing database (Access, SQL, Oracle etc.)
- tag new records, untag printed records
- tag and untag records
- no limitation in records (only limited by MS-Access)
- logs user actions, like adding, printing, acquiring etc.
- based on events like adding a photo, printing a card etc.

Import/export

Various data formats
Data and images can be batch exported
Images can be individually exported
Orphan image import
Import functionality
Image import
Automatic import

- comma-, tab-, pipe-separated text values
- export multiple records at once
- export images without text
- import unlinked images
- add records including images
- to update only your images
- updates your database when opening a project



Screencheck
Europe
Tel:
+31 79 360 11 60

Email:
sales.europe@screencheck.com



Screencheck
North America
Tel:
+1 (800) 290 0463

Email:
sales.usa@screencheck.com



Screencheck
Middle East
Tel:
+971 4 391 07 07

Email:
sales.me@screencheck.com



Screencheck
Latin America
Tel:
+503 289 9909
+503 289 9910

Email:
sales.latinamerica@screencheck.com



Screencheck
India
Tel:
+821 240 3100
+821 241 4600
+821 241 6400

Email:
sales.india@screencheck.com



Screencheck
Australia
Tel:
+618 8374 3677
(with branches in Adelaide,
Perth, Sydney & Brisbane)

Email:
info@screencheck.com.au

www.screencheck.com

**SCREEN
CHECK**

For ID Card Solutions